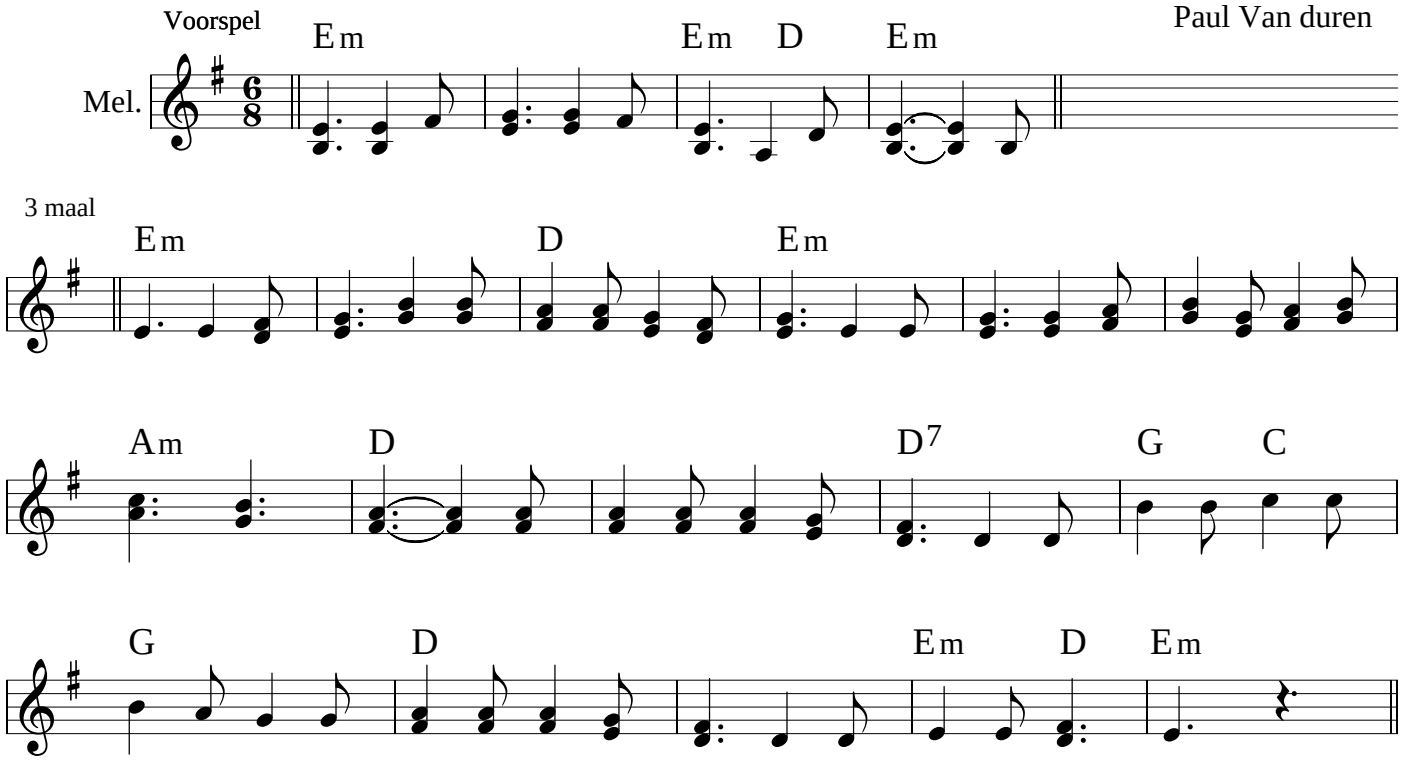Seizoenarbeiders (zang)